



Installation

jSparrow has to be installed via Eclipse update site.

Requirements

- Internet connection
- Eclipse Version: Neon Release (4.6.0+)

Eclipse installation

Eclipse update site: <http://update.jsparrow.eu/>

This URL is only usable within Eclipse.

1. Go to "Help" -> "Install New Software..."

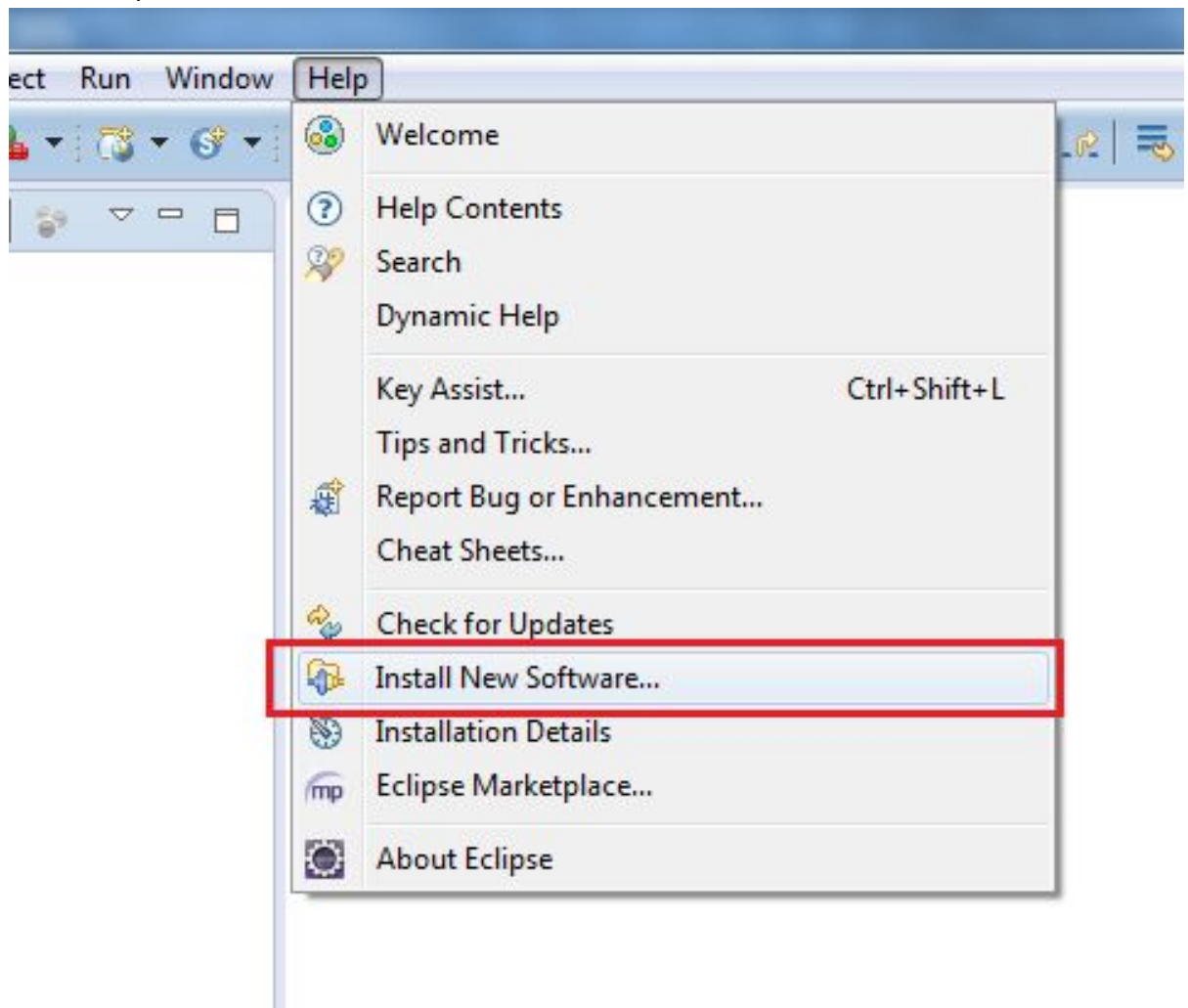

2. Add the jSparrow update site

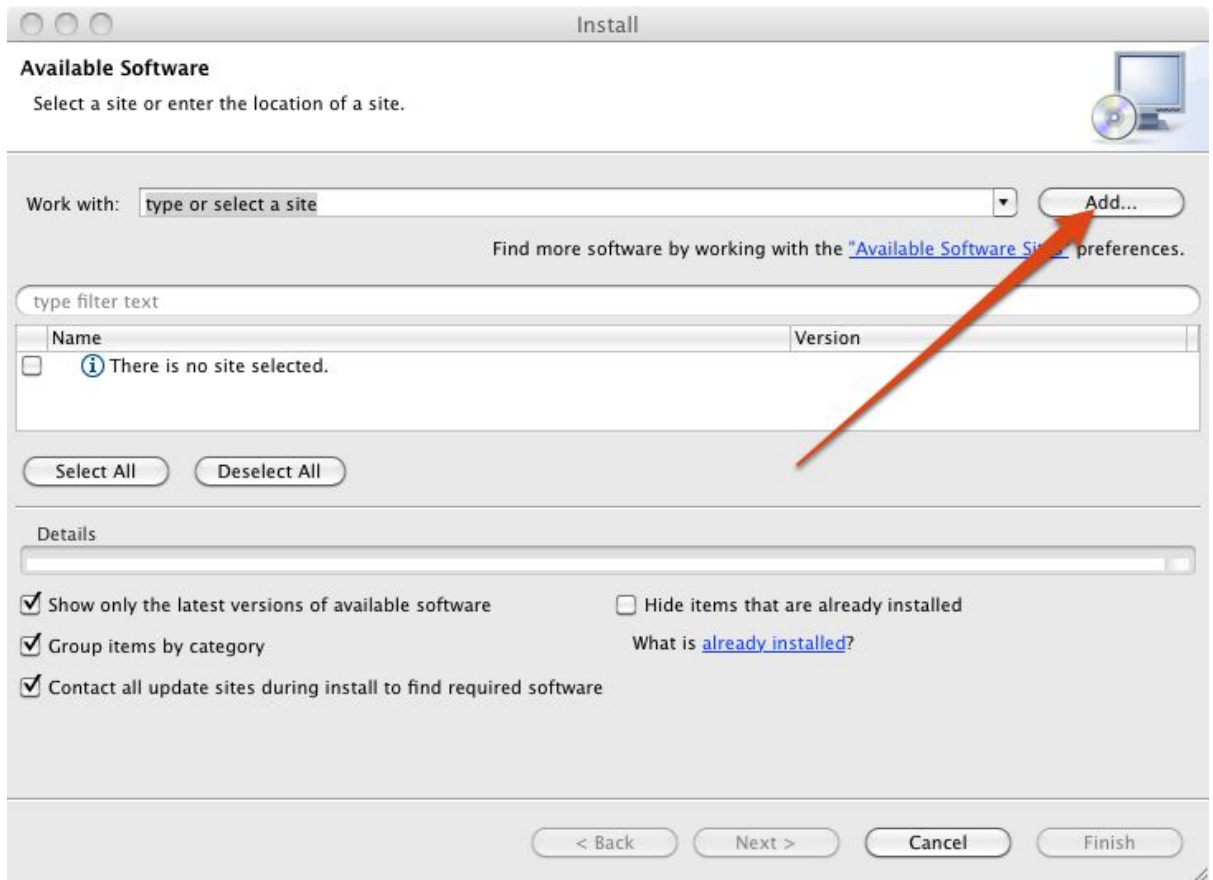

3. Use the following values in the “Add Repository” dialog:

- a. Name: “jSparrow Update Site”
- b. Location: “<http://update.jsparrow.eu>”

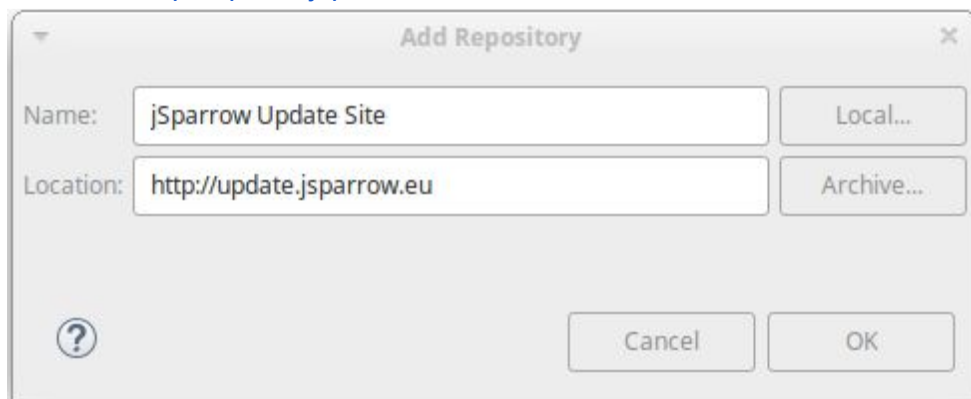

4. Select jSparrow and click next

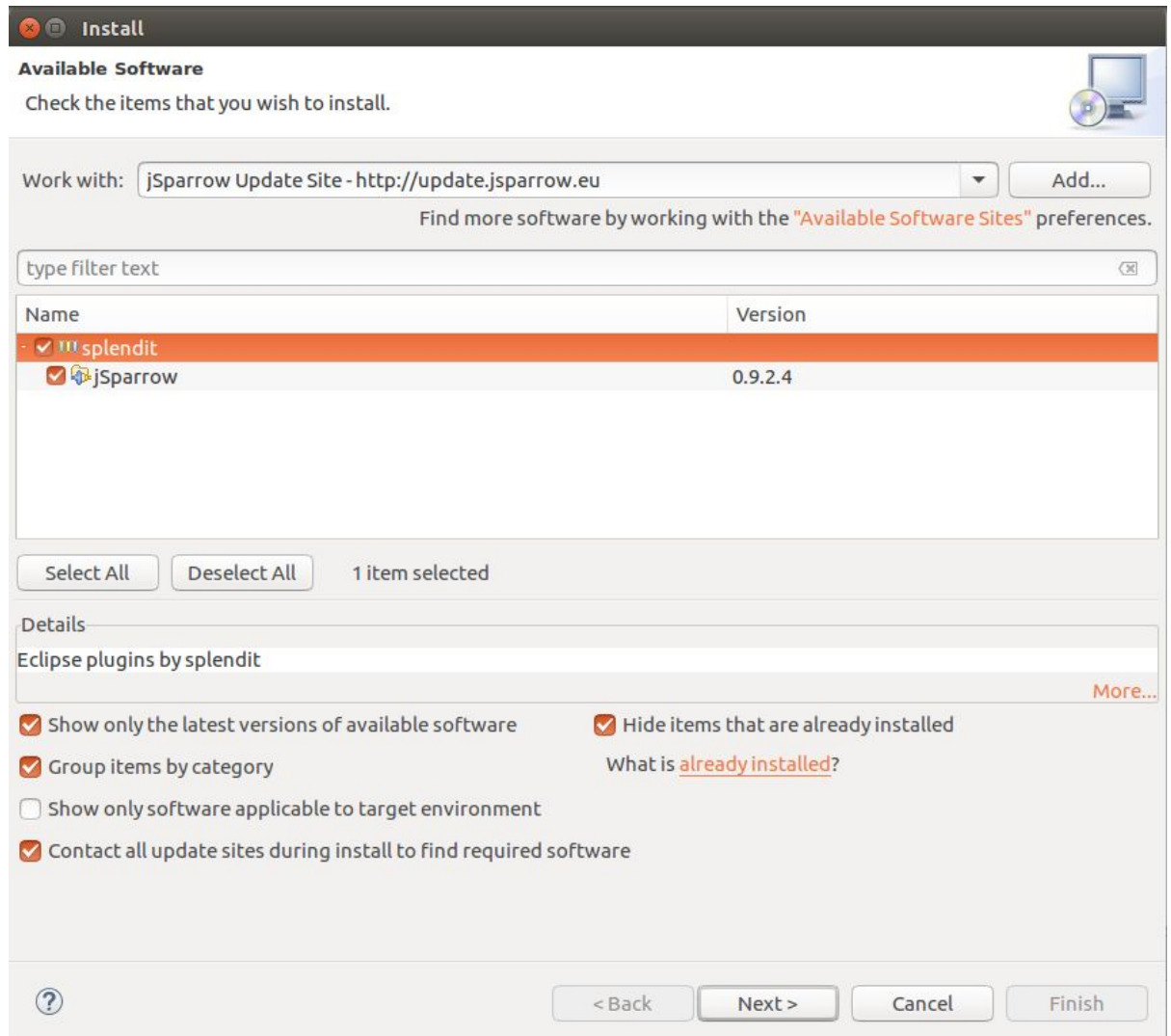

5. Follow the dialog and restart Eclipse afterwards